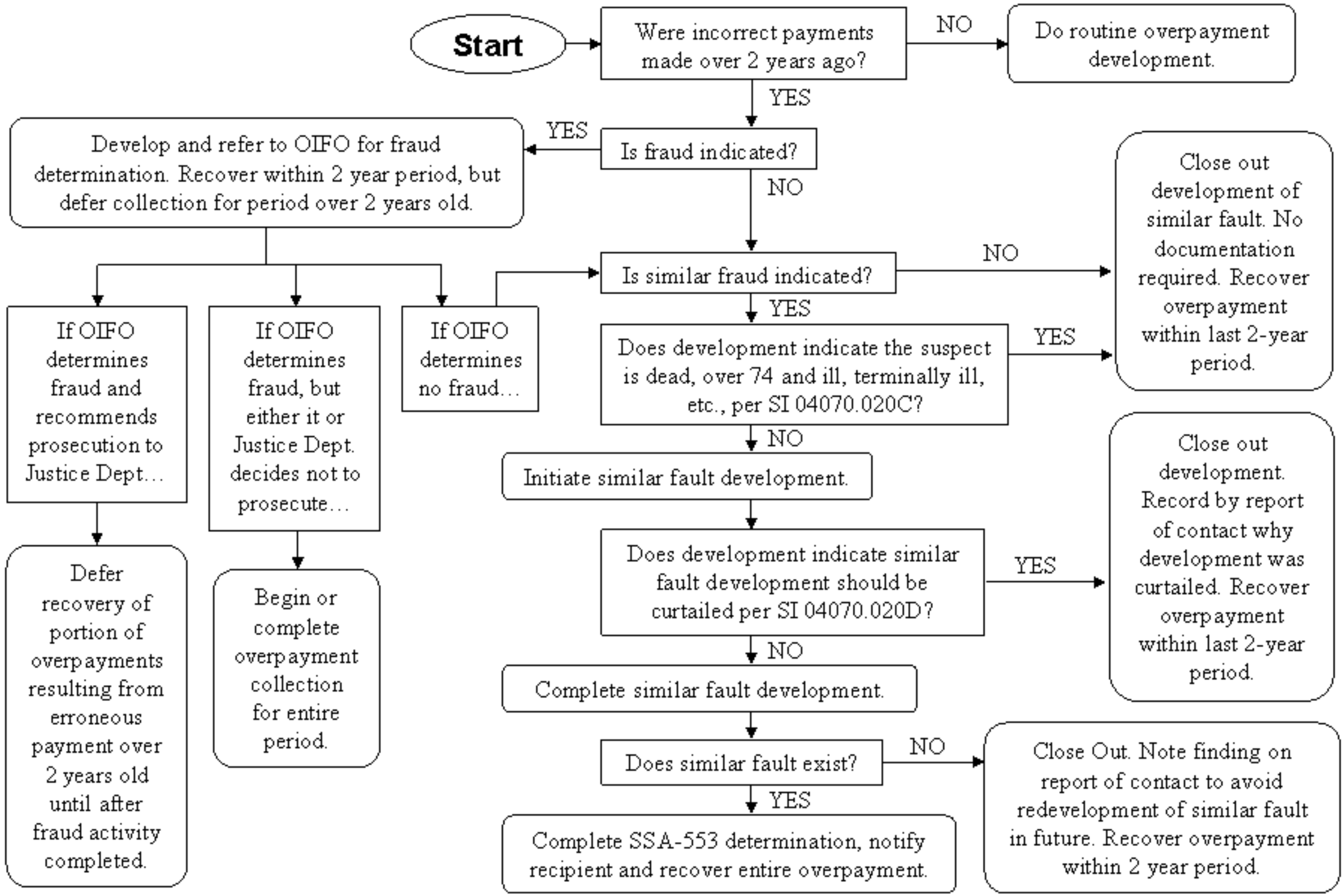Development If Incorrect Payments are Discovered